

Water touches so much of your life.

DECHLOR SERIES

Residential Flow through Carbon Units

BUILT TO GIVE YOU THE BEST QUALITY WATER FOR YOUR FAMILY.

- **SPARKLING, GREAT TASTING, DRINKING WATER FROM ANY FAUCET IN YOUR HOME FOR LESS THAN A PENNY PER GALLON**
- **BATHE, SHOWER, COOK AND CLEAN WITH CHLORINE FREE WATER**
- **PROTECT YOUR PLUMBING FIXTURES, WATER USING APPLIANCES AND YOUR FAMILY FROM HARSH CHLORINE AND CHLORINE BY-PRODUCTS.**
- **SYSTEM DESIGN ALLOWS FROM 1 MILLION TO 3 MILLION GALLONS OF WATER USED BEFORE SERVICE IS NEEDED**
- **VORTECH® WATER FLOW TECHNOLOGY**



Quality That Lasts!



224 Shoemaker Road • Pottstown, Pennsylvania 19464
Tel 610-323-8358 • Fax 610-323-5526 • www.masterwater.com



BENEFITS



No chlorine odor in water...Imagine that!

Frequently central water providers use chlorine as a tool to deliver disinfected water to your home. Chlorine is a powerful tool because it survives the voyage through the vast underground piping system that delivers water from the central water provider's treatment plant to your home. Once the water enters your home it's time to make your water more palatable by removing or reducing the chlorine, musty odors and musty taste.

Our treatment system uses a bituminous based Granular Activated Carbon (GAC) that absorbs the chlorine from the water.* In fact, 1 cubic feet (cf) of our media treats approximately 1 million gallons of water. We use bituminous carbon because of its ruggedness and its incredible ability to hold chlorine and chlorine by-products.

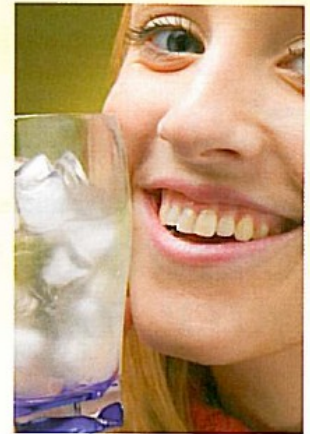

Enjoy great tasting water right from your faucets!

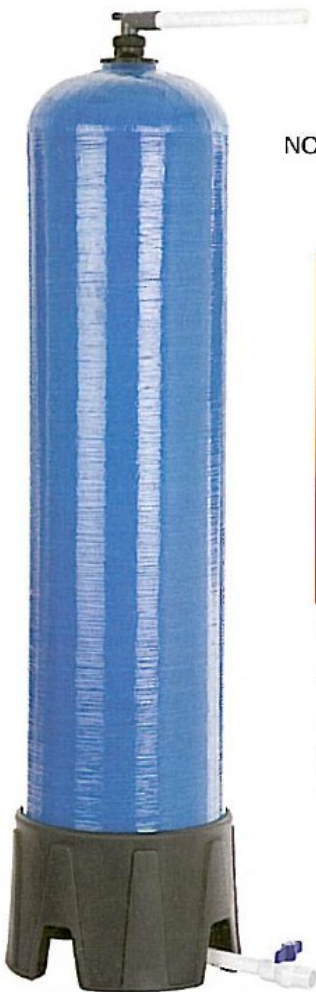

NON-CORROSIVE TANK BUILT TO LAST!



Vortech

**THE WORLD'S
NEWEST WATER
FLOW TECHNOLOGY.**

The Vortech distributor provides even water flow to maximize the units' efficiency to treat water. Higher flows, less pressure loss – more gallons treated.

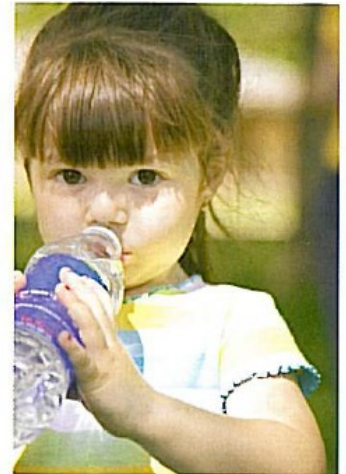

Great Tasting Water with No Environmental Impact.

*Water chemistry affects capacity, our reference is only an estimate.
**Detailed warranty information accompanies each water conditioner.

SPECIFICATIONS

MODEL NUMBER	SERVICE FLOW	CARBON IN CF	INLET / OUTLET RANGE	TANK SIZE	HEIGHT
Dechlor 1040	6.0	1.0	3/4" or 1" or 1-1/4"	10" x 40"	48"
Dechlor 1054	6.0	1.5	3/4" or 1" or 1-1/4"	10" x 54"	62"
Dechlor 1248	8.0	2.0	3/4" or 1" or 1-1/4"	12" x 48"	56"
Dechlor 1665	12.0	4.0	3/4" or 1" or 1-1/4"	16" x 65"	73"